

**Application for City Building Permit  
TO THE ENFORCING OFFICER OF NAPOLEON, OHIO**

Application No. 306 Date 10-20-59 Phone 26475  
 Name of Applicant RAYMOND SCHULTZ  
 Address 228 E. MAIN ST. Name and Address of Owner SAME  
NAPOLEON, OHIO

Location of Property—Lot No. 57A In ORIGINAL PLAT Addition  
 Street No. or Other Description of Location 228 E. MAIN ST.

Present Use of Property RESIDENCE Proposed Use BICYCLE SHOPS  
 Zoning Class of Property GB (GENERAL BUSINESS)  
 Contractor KRUSE BROS. Address NAPOLEON, OHIO  
 Estimated Cost \$1200

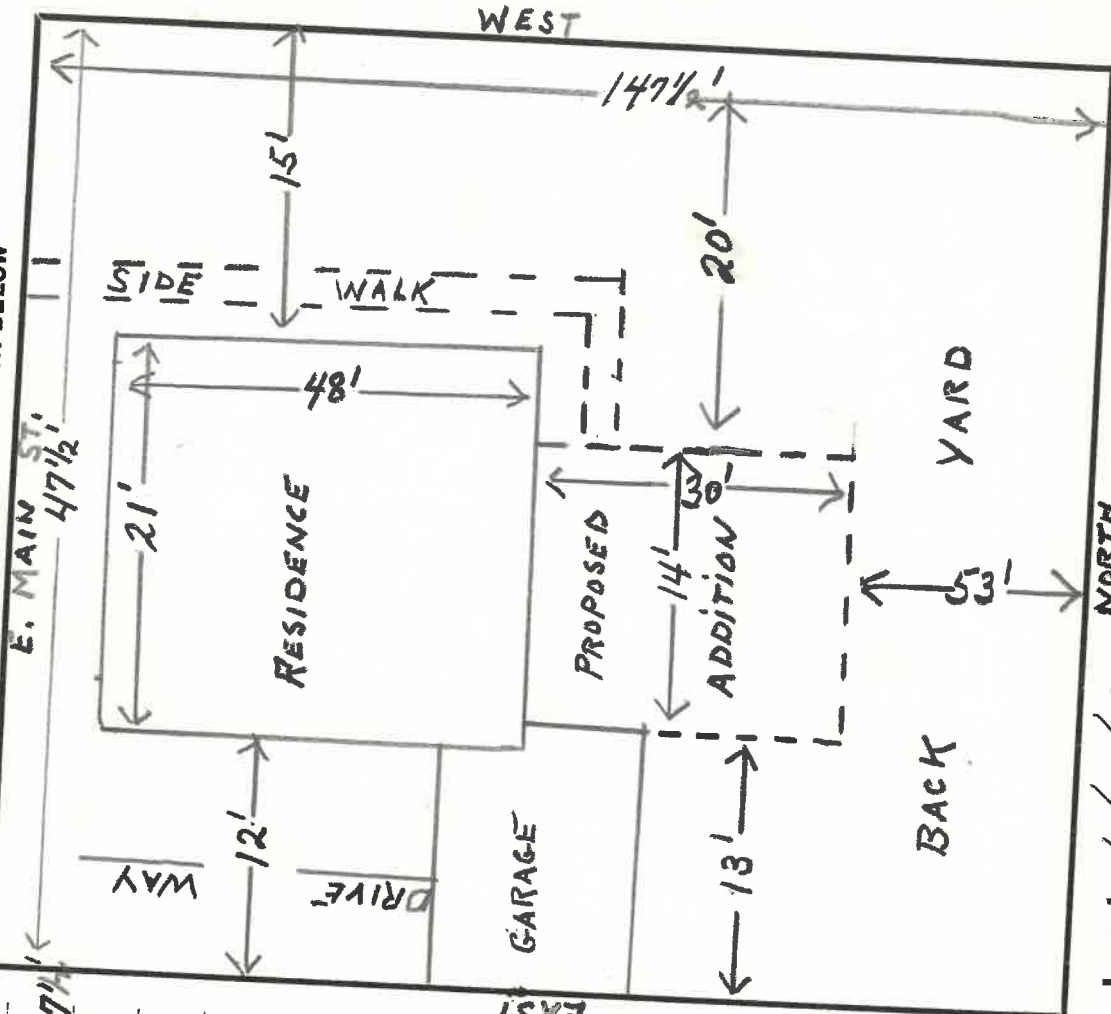

SHOW ALL DETAILS ON SKETCH BELOW  
 Lot Dimensions 147 1/2' X 47 1/2'  
 Lot Area, Sq. Ft. 6983  
 Bldg. Size 30' X 14'  
 Sq. Ft. 420  
 Front Yard 11' X 36'  
 Side Yard 15' X 48'  
 Off St. Parking \_\_\_\_\_  
 Off St. Loading \_\_\_\_\_  
 Type of Const. FRAME  
 New  Addition  
 Location of Sewer or \_\_\_\_\_  
 Septic Tank MAIN ST.

Location of Water Tap  
MAIN ST.

Building Permit No. 306 Issued 10/20/59 NORTH Denied  
 If denied, state reasons \_\_\_\_\_  
 Cert. of Occupancy No. \_\_\_\_\_ Issued \_\_\_\_\_ Insp. Date \_\_\_\_\_  
 If denied—state reasons \_\_\_\_\_

Board action requested \_\_\_\_\_ Comm. action requested \_\_\_\_\_

I hereby declare that the above and attached information is correct, and agree, in consideration of and upon issuance of a building permit, to do or allow to be done only such work as herewith applied for and such premises and its existing and proposed buildings and structures shall be used or allowed to be used for such purposes as set forth above.  
 Signed by Raymond Schultz Address 228 E. MAIN ST., NAPOLEON, OHIO  
 who hereby declares that he has been duly authorized by the Owner/Lessee to make the above application and agreement.